

Class of 1985

Pictures from “The Pulse” 1982-1985

*The 1982 PULSE is lovingly
dedicated to the memory of*

Dr. Adrian F. Reed



Some Administration and Faculty



IKE MUSLOW, M.D.
Dean



WILLIAM T. McELROY, JR., PH.D.
Associate Dean For Admissions And Records



Ida M. Welch
Registrar



Marianne Puckett, M.L.S.
LSU in Baton Rouge
Instructor-Circulation Department



David L. DeSha, Ph.D.
Tulane Univ. School of Medicine

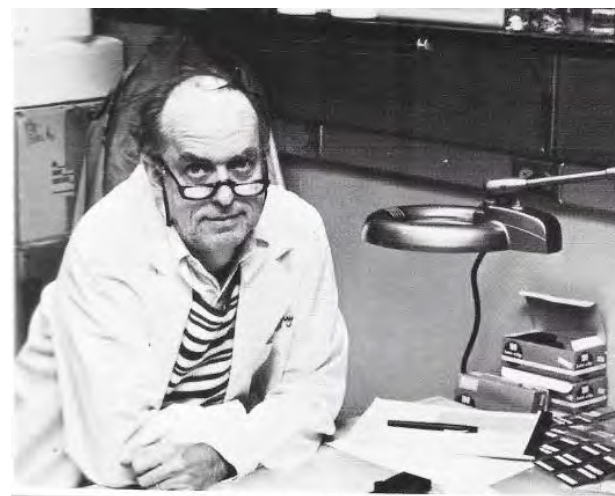

Robert C. Clawson, Ph.D.
Loyola University-Chicago, Ill.

ANATOMY

LIBRARY

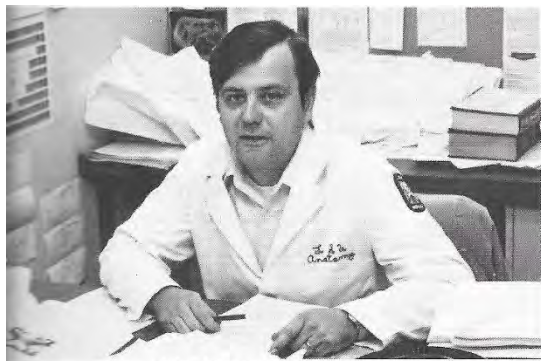

John Anthony Beal, Jr., Ph.D.
University of Cincinnati

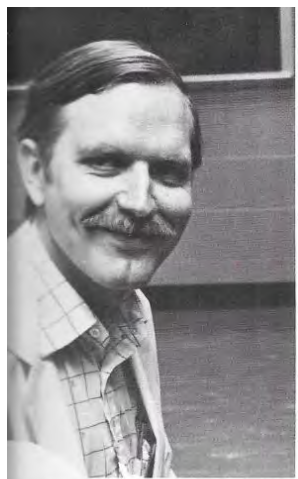

Gary Truett Bazer, Ph.D.
LSU Medical Center-Shreveport

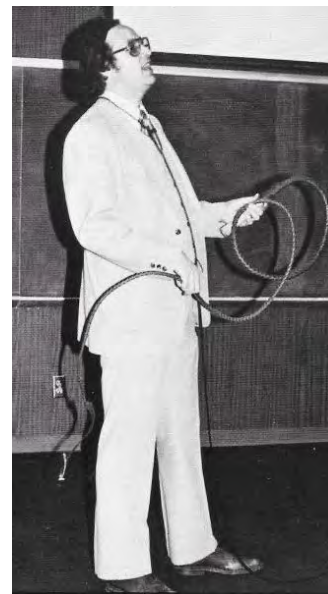

Joe Edward Penny, Ph.D.
University of Oklahoma

BIOCHEMISTRY

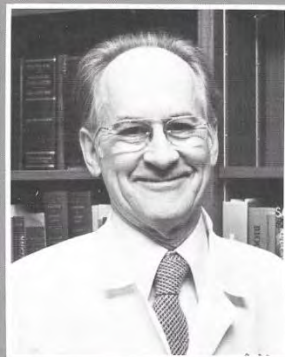

Guilford G. Rudolph, Ph.D.
University of Utah
Head of the Department



Ralph J. Henderson, Jr., Ph.D.
University of Texas



F. Scott Kennedy, Ph.D.
University of Illinois



Anita C. Olson, Ph.D.
University of Oklahoma



Robert L. Smith, Ph.D.
University of Tennessee

MICROBIOLOGY



Emil Kotcher, Sc.D.
Johns Hopkins University
Acting Head of the Department



Richard M. Jamison, Ph.D.
Baylor University

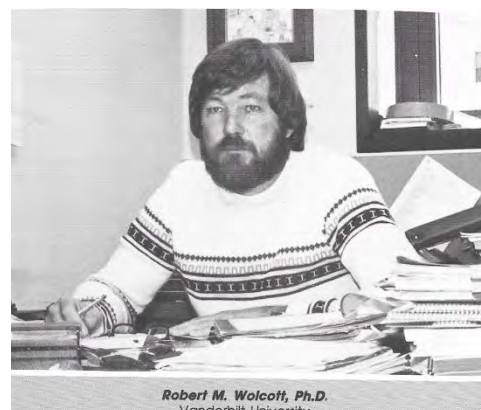

Robert M. Wolcott, Ph.D.
Vanderbilt University

PATHOLOGY



Albert G. Smith, M.D.
Washington University
Head of the Department



Warren D. Grafton, M.D.
LSU Medical Center in New Orleans



Marjorie R. Fowler, M.D.
LSU Medical Center in New Orleans

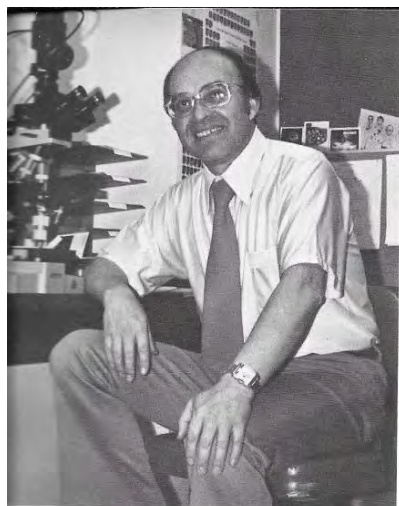

Enrique Gonzalez, M.D.
Javeriana University-Colombia



Irwan D. Sanusi, M.D.
Airlangga University-Indonesia



Ronald Silberman, Ph.D.
University of Maryland

PHARMACOLOGY



Helmut M. Redetzki, M.D.
University of Hamburg
Head of the Department

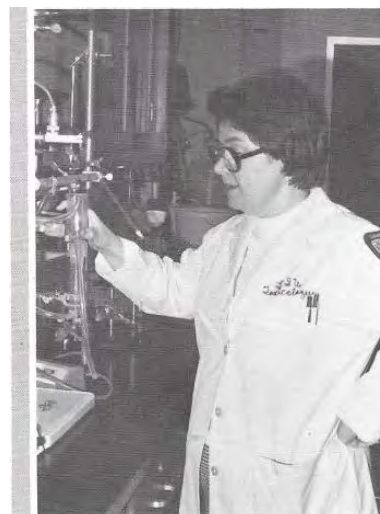

Barbara R. Manno, Ph.D.
Indiana University



Joseph E. Manno, Ph.D.
Indiana University



John J. Stewart, Ph.D.
University of Wisconsin



John T. Wilson, M.D.
Tulane University



Charles D. Wood, Ph.D.
University of North Carolina



Richard D. Brown, Ph.D.
LSU Medical Center-N.O.

PHYSIOLOGY



John N. DiLanc, Ph.D.
University of Louisville
Head of the Department

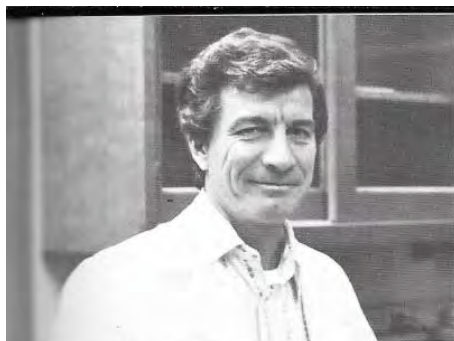

Harold D. Battarbee, Ph.D.



Kermit A. Gaar, Jr., Ph.D.
University of Mississippi



Tomas C. Welbourne, Ph.D.
University of Tennessee

FAMILY MEDICINE

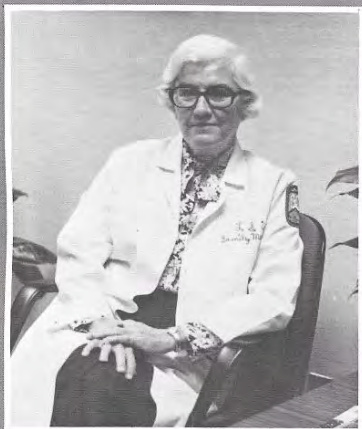

Rozelle Hahn, M.D.
• University of Virginia
Internal Medicine and Family Practice
Head of the Department



Arthur T. Fort, M.D.
University of Tennessee
OB/GYN and Family Practice



Herbert D. Tucker, M.D.
LSU Medical Center-N.O.
Internal Medicine

COMPREHENSIVE CARE CLINIC



R. Jean Hunter, M.D.
University of Arkansas
Pediatrics
Director of Comprehensive Care Clinic



Terry C. Davis, M.A.
Clinical Psychologist

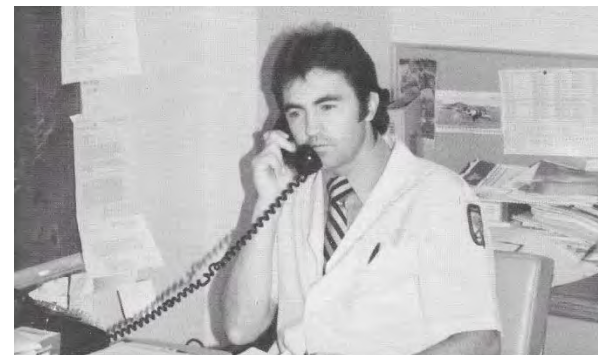

Patrick E. Sewell, M.D.
LSU Medical Center in New Orleans
Psychiatry

MEDICINE

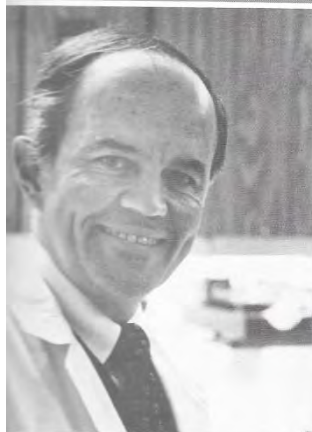

Marion D. Hargrove, Jr., M.D.
Tulane University
Gastroenterology
Head of the Department

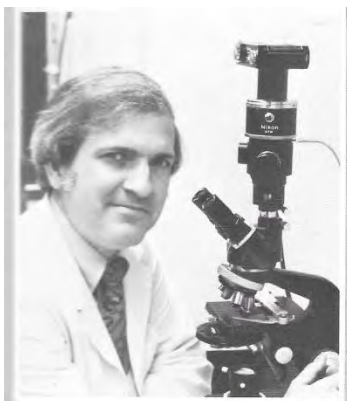

Burton C. West, M.D.
Cornell University
Infectious Diseases



Ronald B. George, M.D.
Tulane University
Pulmonary Medicine

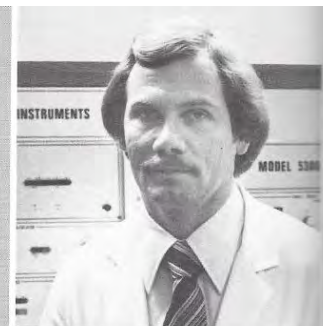

Stephen G. Jenkinson, M.D.
LSU School of Medicine-Shreveport
Pulmonary Medicine



Robert E. Wolf, M.D.
Univ. of Texas-Galveston
Rheumatology

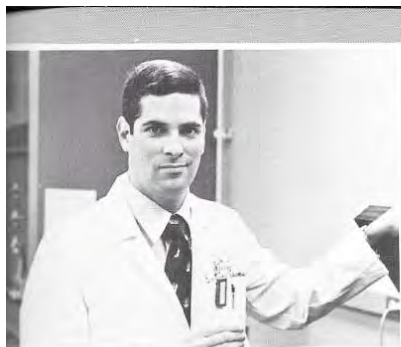

John W. King, M.D.
LSU Medical Center-N.O.
Infectious Disease



Robert Penn, M.D.
SUNY at Buffalo
Infectious Disease



Joseph E. Loewenstein, M.D.
Washington University
Endocrinology



Stephen T. Brown, III, M.D.
University of Missouri
Nephrology

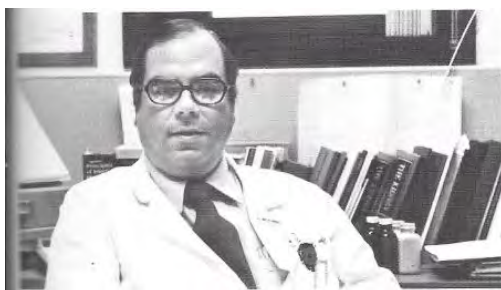

Far Left:
James W. Johnson, M.D.
Tulane University
Nephrology



Left:
Steven N. Levine, M.D.
New York University
Endocrinology

OB-GYN

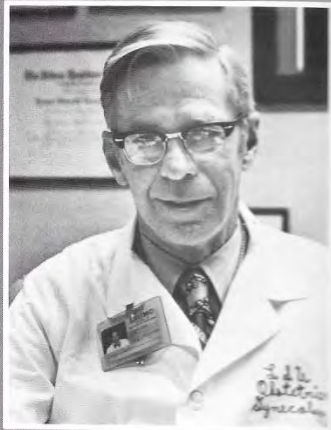

Horace E. Thompson, M.D.
University of Colorado
Head of the Department

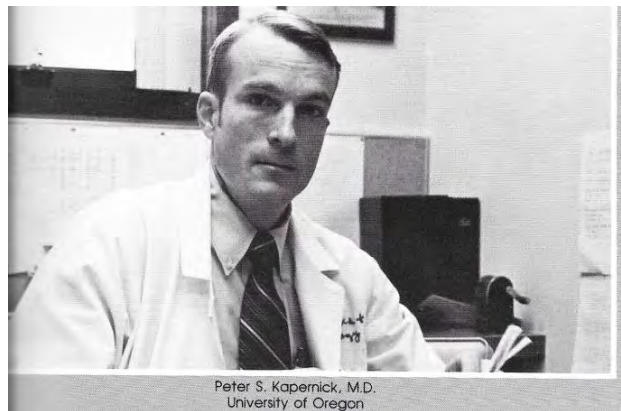

Peter S. Kapernick, M.D.
University of Oregon



G. Gary Brooks, M.D.
LSU Medical Center-N.O.

PEDIATRICS



Joseph L. Little, M.D.
Vanderbilt University
Head of the Department



Bettina Hilman, M.D.
LSU Medical Center-N.O.
Pulmonary/Allergy



Robert McVie, M.D.
Medical College of Wisconsin
Endocrinology

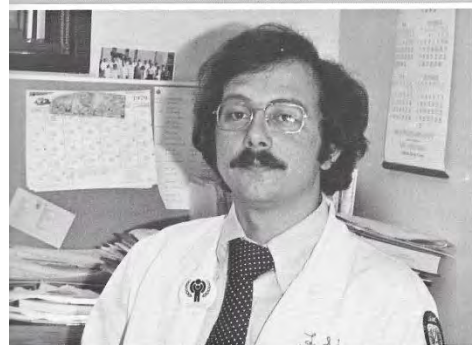

Joseph Bocchini, Jr., M.D.
St. Louis University
Pediatric Endocrinology



Ralph Baucum, M.D.
LSU Medical Center-N.O.
Cardiology



Harold Chen, M.D.
National Taiwan University
Medical Genetics

SURGERY

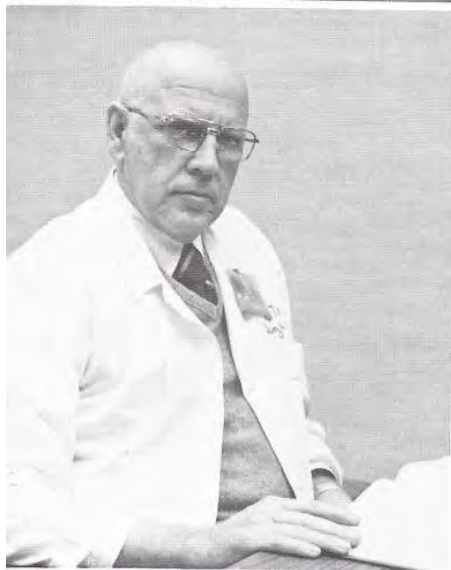

John C. McDonald, M.D.
Tulane University
Head of the Department

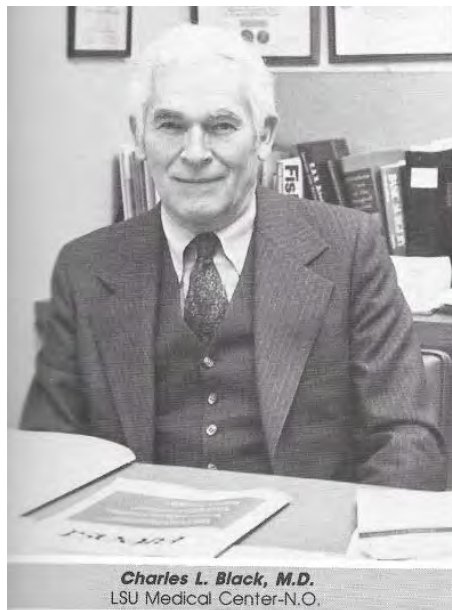

Charles L. Black, M.D.
LSU Medical Center-N.O.

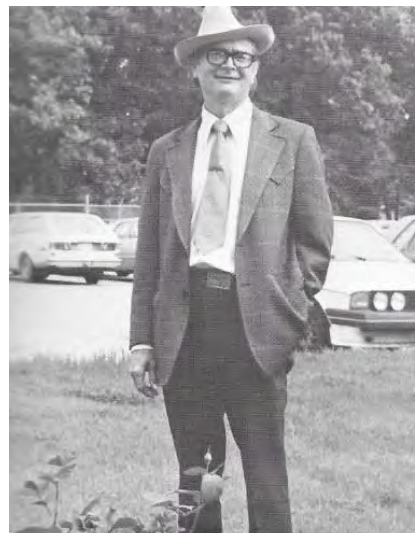

Benjamin M. Rush, M.D.
LSU Medical Center-N.O.



Michael S. Rohr, M.D., Ph.D.
Tulane University



Frank T. Kurzweg, M.D.
Harvard University

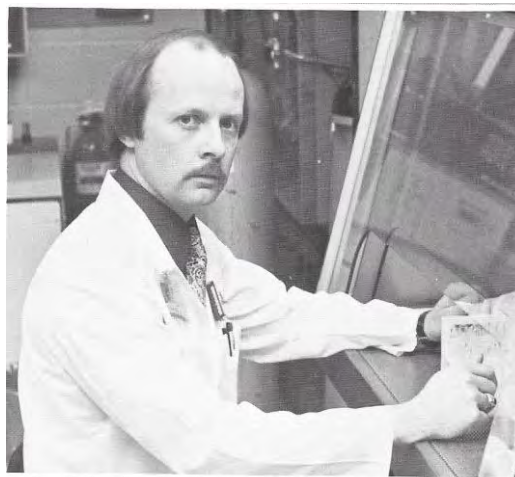

Frank B. Gelder, M.D.
Ohio State University



Leonard I. Goldman, M.D.
Univ. of Western Ontario

Freshmen

Looking for a way to beat inflation? Want to make friends and influence people? Tired of living in a comfortable home and eating regular meals? Solve all these problems and more by going to Ribco's School of Medicine. Use your bright eager mind for an exciting career in Medicine. You need no prior experience; we will teach you everything in just four short years. The first wonderful year you will learn more about the human body than in all your backseat adventures. See for yourself what happens when rats get diabetes, lungs clog with carbon, and alcohol gets into the cerebellum. Meet intelligent, concerned instructors willing to help students in all areas, including aid for the socially unacceptable. Never again be appalled by mental illness or sexual depravity! Yes! There is practical experience too. Learn to recognize the true size of the aorta or the characteristics of celibacy. You will soon be able to diagnose caffeine toxicity without fail, and see the effects that occur when a Ph.D. forgets his daily tranquilizers. For the more active individual we offer instruction in such skills as hissing in disdain and gunning for elusive grades. You can practice for the Olympics daily simply by crossing the Linwood drag strip. All this and more can be yours for one low fee. You will also get on the job instruction in languages from such foreign countries as India, New Orleans, Africa, Japan, Texas, and England. Learn the intricate skills involved in manually operated elevators, getting a free lunch without getting the lecture and never again will you worry about what to do with spare time. Yes, apply now and receive Ribco's moneyback guarantee and a free stethoscope that slices, dices, chops, and makes julienne fries. And that's not all. You will also get a medical dictionary with complete medical terminology to impress your friends and family. You will also receive these free gifts through Ribco's ever reliable bookstore:

1. Readers Digest Condensed Gross Anatomy (used)
 2. Biochemistry by Stryer (never opened)
 3. A Gunner's Guide of Weapons and Amunition (worn to pieces)
 4. What to say at your Medical School Interviews by One Who Knows
 5. A complete set of Radiology Filmstrips
 6. Notes for Wednesday morning classes
- So you don't forget, send your application before midnight tonight to Ribco's School of Medicine.





OFFICERS

David Hargroder — President
Jay Haynes — Vice President
Barbara Carnes — Secretary
Chris Kinard — Treasurer
Becky Busch — Social Chairman
Ruby Graves — Social Chairman

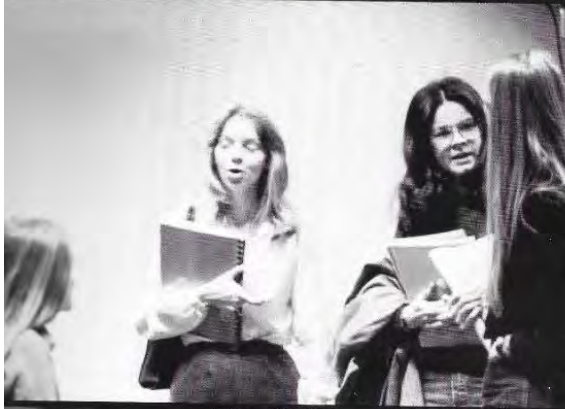

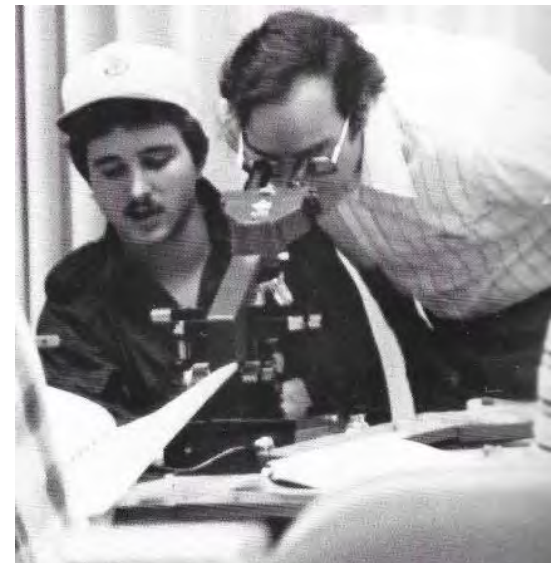

Sophomores

The second year of medical school is said to be a year of transition, but exactly to what is never quite revealed. Supposedly we transcend from regurgitative encyclopedias to diagnostic detectives through our training in Microbiology, Pathology, Pharmacology, and Medicine. Before this transitory period can begin we must be registered, labeled, and made accountable, for which at least one person was not quite ready. After this experience the real work begins, but alas, as always there is one person who clings to memories of the past summer.





Finally Spring arrives. For a few brief moments we may be able to celebrate the return of the sun, but soon the distant sound of handout after handout stacking upon each other is heard, and the classroom once again becomes a home. By now we are thinking about the beginning of our clinical experience, and the chance to make use of the vast amounts of information that we have so dilligently consumed over the past year. As always we will pursue this new challenge with our usual studious ferocity and . . .



... alert ...

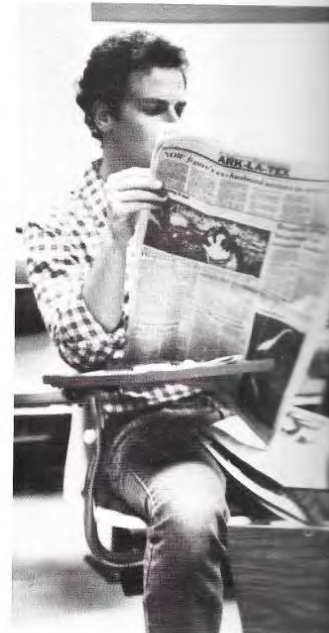

... enthusiasm.





PULSE 1984

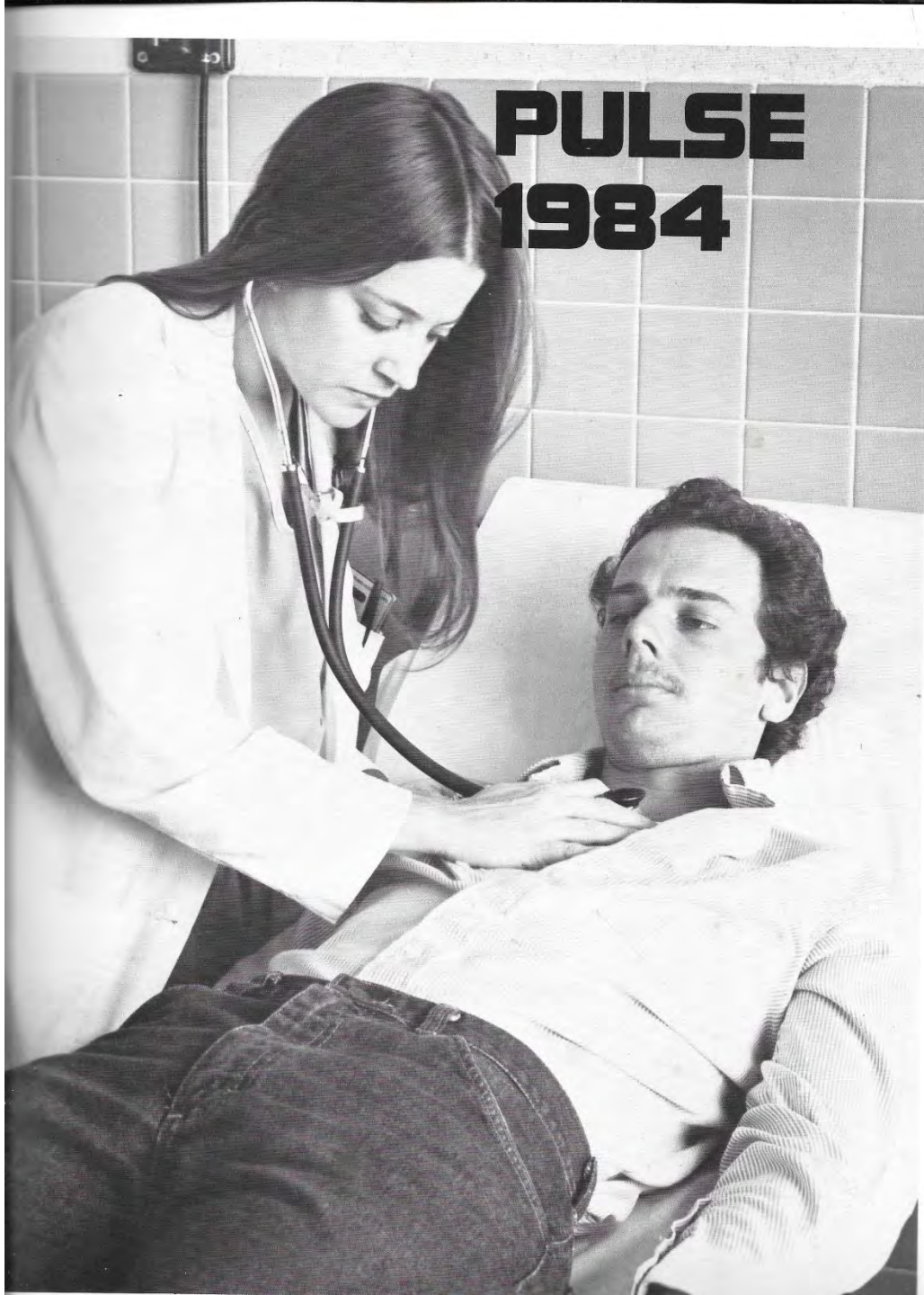

JUNIORS

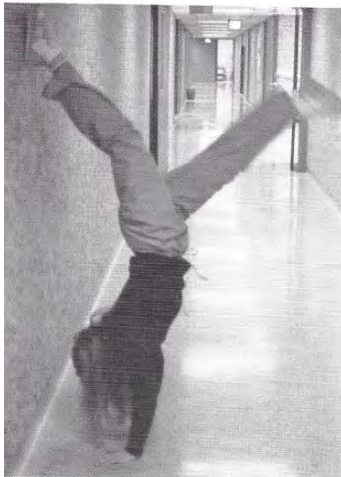

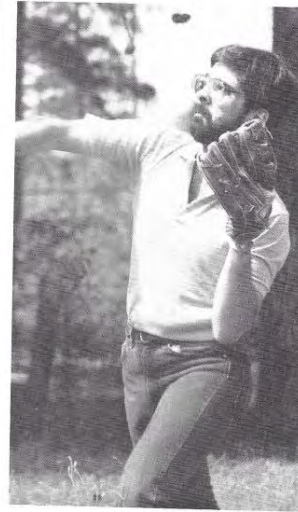
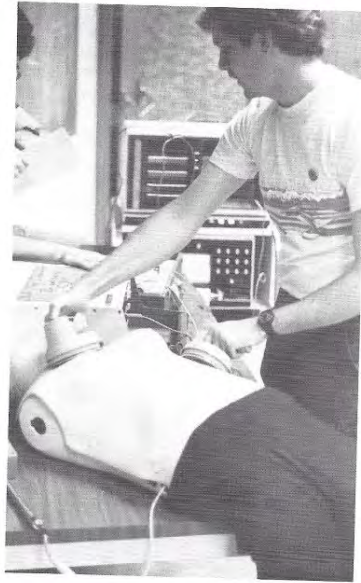
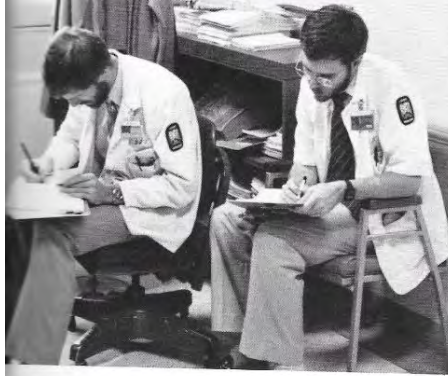

David W. Buller
Baylor University
Lynn J. Groome
University of Florida
David C. Herminghuysen
LSU-Shreveport
Jerry L. Hudson
Nicholls State University



Bruce P. Kerry
LSU-Baton Rouge
John A. Kirkikis
LSU-Shreveport
David F. Lewis, Jr.
LSU-Shreveport
John E. Marvel
Purdue University



Randall F. Moore
Southern Methodist University
Arthur C. Ostheimer
Nicholls State University
Thomas D. Owens
University of Colorado
Robert L. Saylor, III
LSU-Shreveport



Roger A. Smith
Louisiana Tech University
Denise A. Ingham
LSU-Shreveport



GROUP I

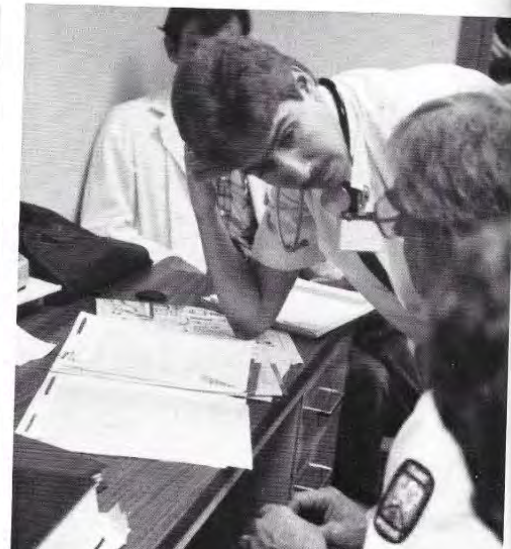

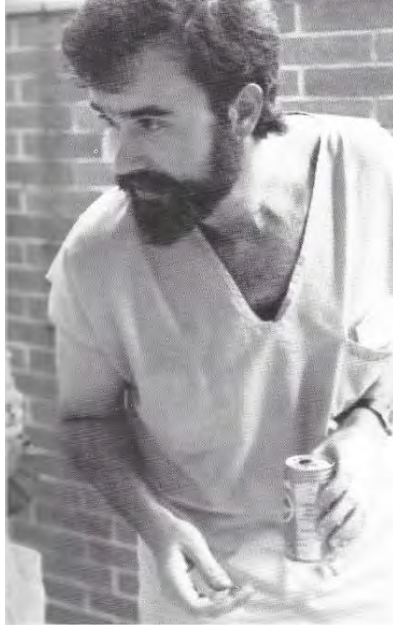

Deirdre Y. Barfield
LSU-Shreveport
Vicki S. Cobb
LSU-Shreveport
Pam Hearn
Louisiana Tech University
John S. Hollowell
LSU-Baton Rouge



Ronald C. Hubbard
Tulane University
Suzanne M. Keddle
Tulane University
Bruce E. Rayburn
Louisiana College
Charles W. Rosche
University of New Orleans

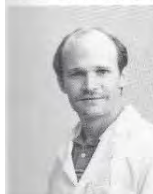

Stephen A. Rynick
St. Lawrence University
Cathy L. Schindler
LSU-Shreveport
Deborah L. Thurber
LSU-Shreveport
William J. Till
Louisiana Tech University



Adrienne M. Williams
Louisiana Tech University

GROUP II

Harold R. Bicknell
Southern Methodist University
Mark A. Blackwelder
Northeast Louisiana University
Barbara A. Carnes
LSU-Shreveport
Paul C. Davis
Northeast Louisiana University



Frank N. Deus, Jr.
LSU-Baton Rouge
Donna D. Fuller
Northeast Louisiana University
Jeffrey B. Fuller
Northeast Louisiana University
Ruby J. Graves
Northeast Louisiana University



Stephen D. Johnston
Louisiana Tech University
Allen L. Spires
Texas Tech University
Richard L. Tyler
Baylor University
Deborah M. Westergaard
Louisiana Tech University

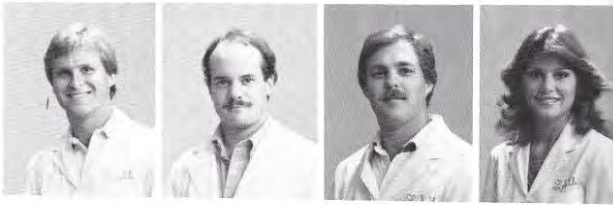

Robert K. White
LSU-Baton Rouge
David A. Yarbrough
Northeast Louisiana University

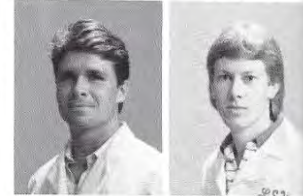

GROUP III



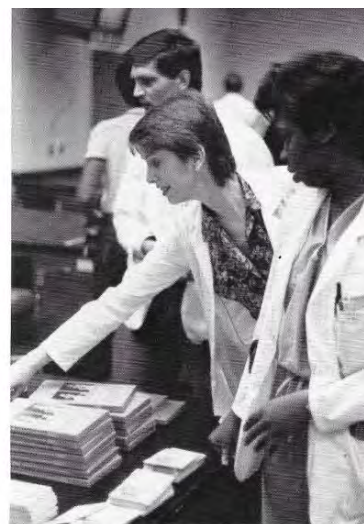
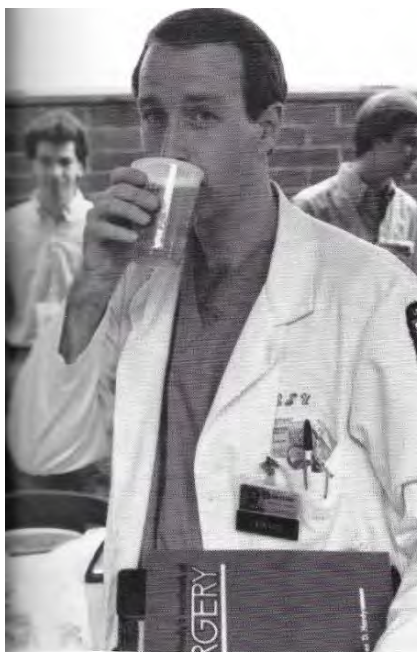

GROUP IV



William H. Benton
Duke University
Roosevelt Brandly, Jr.
Southern University-Baton Rouge
Robert L. Craig
LSU-Baton Rouge
Hugh C. Kinard
McNeese State University



Bart G. LeJeune
University of Southwestern Louisiana
Darryl J. Monceaux
University of Southwestern Louisiana
Janet L. Morehouse
LSU-Shreveport
Patti J. Reddell
McNeese State University



Alice A. Stewart
Memphis State University
Lisa K. Stueben
University of Southwestern Louisiana
Thomas N. Trahan
University of Southwestern Louisiana
Keith D. Whitehead
LSU-Shreveport



Jackie L. Williamson
LSUMC-New Orleans
Melinda Willis
Grambling College

Robert C. Broussard
LSU-Baton Rouge
Rebecca J. Busch
LSU-Baton Rouge
Thomas L. Denley
LSU-Baton Rouge
James M. Eppinette
Louisiana College



George G. Guidry
Northeast Louisiana University
David E. Hargroder
LSU-Baton Rouge
John H. Haynes, III
Southwestern at Memphis
Richard E. Haynie
Notre Dame



Thomas P. LeTard
LSU-Baton Rouge
Melanie J. McKnight
LSU-Shreveport
Stephen M. Megison
LSU-Baton Rouge
Catherine M. Meyers
LSU-Shreveport



Mark C. Petitjean
University of Southwestern Louisiana
Clifton W. Salmon, Jr.
LSU-Shreveport
Theodore G. Shepard
Louisiana Tech University



GROUP V





GROUP VI

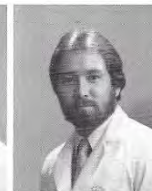
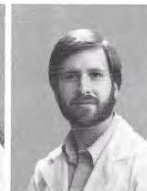

David P. Cummings
LSU-Baton Rouge
Charlotte S. Hamilton
Northeast Louisiana University
Herbert E. Hamilton
Northeast Louisiana University
Timothy Huckaby
Mobile College



John T. Johnson
Southeastern Louisiana University
Sharon M. Kessler
LSU-Shreveport
Culpepper H. McCuller, Jr.
LSU-Baton Rouge
Susan D. Mills
Louisiana Tech University



Jimmy J. Morrison
LSU-Shreveport
Timothy A. Nicholls
LSU-Baton Rouge
Karen Nolen
Northeast Louisiana University
Gregg J. Salathe
LSU-Shreveport



Micahel J. Screpetis
LSU-Baton Rouge
Sally S. Walker
Louisiana Tech University
Ann W. Younker
Southern Methodist University

Ronald C. Bingham
F. Dickinson University
Janet Blount
LSU-Baton Rouge
Darryl Fontaine
Nicholls State University
Jeffrey F. Foss
LSU-Shreveport



William T. Gentry, Jr.
LSU-Baton Rouge
James P. Graham
LSU-Baton Rouge
David L. Hilton
Grinnell College
Gerald J. Leglue, Jr.
LSU-Shreveport

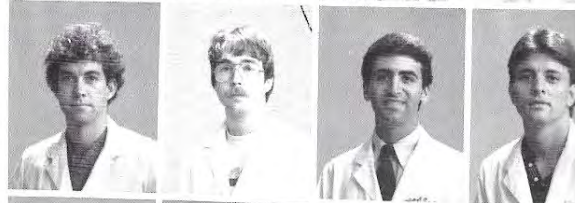

Kevin K. Lindsey
Louisiana Tech University
Harold C. Maxey
LSU-Shreveport
Kent G. Miller
LSU-Baton Rouge
Larry T. Olinde
Northeast Louisiana University



Barbara F. Willis
Grambling College



GROUP VII



CASINO PARTY



LOVE DEM 'DADS

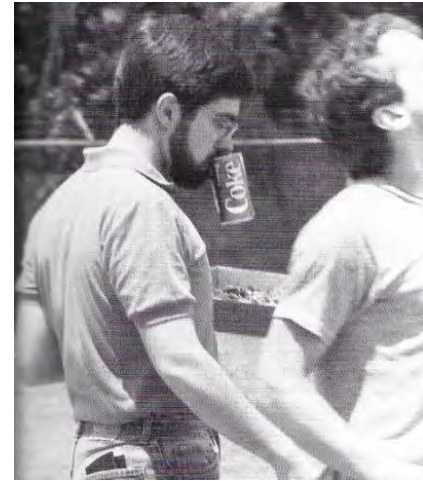

Executive Council

OFFICERS

JAY HAYNES
President

RUBY GRAVES
Vice President

SPYRIE MAYS
Treasurer

BARRY MARTIN
Secretary

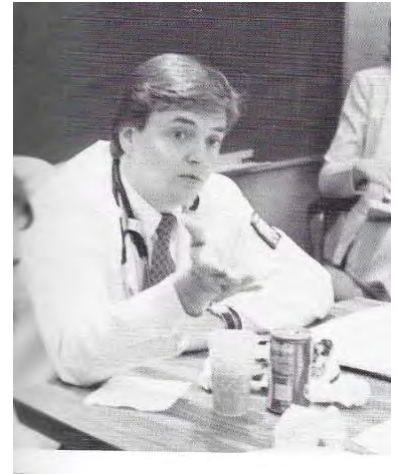

Charlotte Singleton
Secretary-Student Activities





Linwood Apartments

Linwood, We Bid You Adieu.

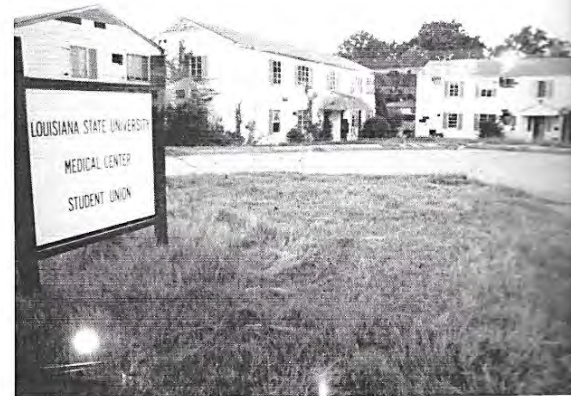

Seniors

Four years have passed since the first humble morning in anatomy lab, four years since those first I. D. pictures captured youth and determination in our eyes. Now, our eyes tell the stories of teachers who have shaped our transition from students to physicians: professors and attendings, certainly — but then too the infant held in our arms as he breathed his first of life, the friends and families who insisted that the children within us revel in warm April mornings, and the elderly patient who taught us that healing holds more meaning than diagnosis and prescription. The lessons have been long and sometimes lonely, but the wisdom we have found is sweet. The art of healing is now ours, and we begin tomorrow as physicians.



Match Day



The institutionalized craps game known as Match Day took place on March 13, 1985, when participating seniors received their matches. A far cry from the ordinary concept of a job search, Match Day better resembles a huge birthday party where all the celebrants receive, one-by-one, gifts from a long-lost relative of unknown taste. The traditional post-Match party was held at Humpfrees with entertainment provided by the Kingpins.





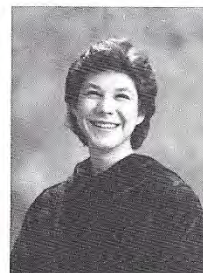

Deirdre Yvonne Barfield, MD
LSU - Shreveport
Internal Medicine

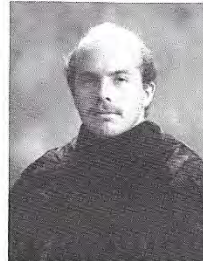

William Hart Benton, MD
LSU - Shreveport
Pediatrics

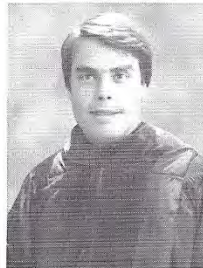

Harold Ryan Bicknell, MD
LSU - Shreveport
Orthopaedics

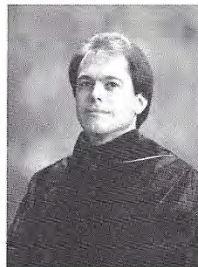

Ronald Craig Bingham, MD
University of Texas Southwestern - Dallas
Physical Medicine
Mark Avery Blackwelder, MD
LSU - Shreveport
Transitional



Janet Blount, MD
LSU - Shreveport
Pediatrics
Clarence Eugene Boudreaux, MD
LSU - New Orleans
Transitional

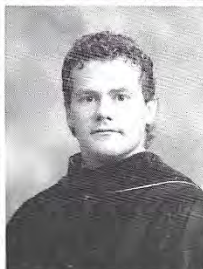

Roosevelt Brandly, Jr., MD
D C General Hospital
Internal Medicine
Robert Craig Broussard, MD
LSU - Shreveport
Internal Medicine
David Warren Buller, MD
EA Conway Memorial Hospital
Family Medicine
Rebecca Joanne Busch, MD
Georgetown University
OB/GYN

Barbara Anne Carnes, MD
University of Texas Southwestern - Dallas
Pediatrics
Jessica Lynn Cattell, MD
LSU - Shreveport
Pediatrics
Vicki Sue Cobb, MD
Tuscaloosa Family Practice
Family Medicine
Robert Laird Craig, MD
US Naval Hospital - San Diego
General Surgery

David Pierce Cummings, MD
LSU - Shreveport
Transitional
Paul Corknan Davis, MD
LSU - Shreveport
Internal Medicine
Thomas Lamar Denley, MD
LSU - Shreveport
Transitional
Frank Nils Deus, Jr., MD
Tulane University Hospital
Surgery - Preliminary

Donna Vining Donald, MD
West Virginia University Hospital -
Morgantown
Internal Medicine

James Michael Eppinette, MD
EA Conway Memorial Hospital
Family Medicine

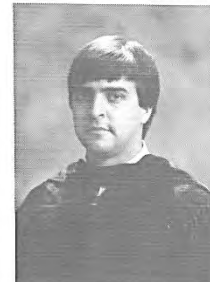
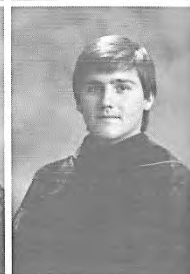
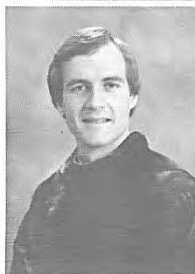
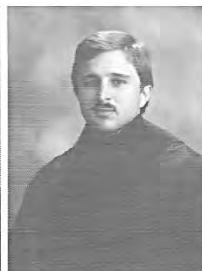



Darryl Fontaine, MD
Texas Medical Branch Hospital - Galveston
Internal Medicine



Jeffrey Frank Foss, MD
Greater Baltimore Center
Medicine - Preliminary

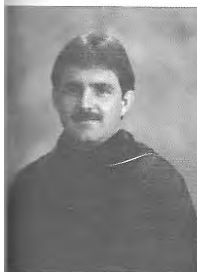

Jeffrey Bruce Fuller, MD
LSU - Shreveport
Transitional
William Thomas Gentry, Jr., MD
Beth Israel Hospital - New York
Anesthesiology
James Phillip Graham, MD
LSU - Shreveport
Psychiatry
Ruby Jo Graves, MD
Greenville Hospital - SC
OB/GYN

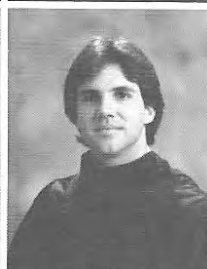

George Gary Guidry, MD
LSU - Shreveport
Internal Medicine
Charlotte Spencer Hamilton, MD
Scott & White Memorial - Temple, TX
Anesthesiology
Herbert Edward Hamilton, MD
EA Conway Memorial Hospital
Family Medicine
David Earl Hargroder, MD
LSU - Shreveport
General Surgery



John Harlan Haynes, III, MD
John Peter Smith, Ft. Worth, TX
Family Medicine
Richard Erwin Haynie, MD
LSU - Shreveport
Internal Medicine
Pamela Renee Hearn, MD
EA Conway Memorial Hospital
Family Medicine
David Collin Herminghuysen, MD
LSU - New Orleans
Internal Medicine

David Lawrence Hilton, MD
 LSU - Shreveport
 Transitional

John Scott Hollowell, MD
 Texas Medical Branch Hospital - Galveston
 Internal Medicine

Ronald Collins Hubbard, MD
 LSU - Shreveport
 Internal Medicine

Timothy Huckaby, MD
 LSU - Shreveport
 Anesthesiology

Jerry Lynn Hudson, MD
 Lallie Kemp Charity - Independence, LA
 Transitional

Denise Ann Ingham, MD
 Texas Medical Branch Hospital - Galveston
 Psychiatry

John Taft Johnson, MD
 Tuscaloosa Family Practice
 Family Practice

Stephen Doyle Johnston, MD
 LSU - Shreveport
 Transitional

Suzanne Marcella Keddle, MD
 West Virginia University - Morgantown
 Anesthesiology

Bruce Pierre Kerry, MD
 LSU - New Orleans
 Transitional

Sharon Marrs Kessler, MD
 LSU - Shreveport
 Transitional

John Achillea Kirkikis, MD
 Texas Medical Branch Hospital - Galveston
 Internal Medicine

Kurt James Knowles, MD
Gerald John LeGlue, Jr., MD
 Lenox Hill Hospital - New York
 Internal Medicine

Barth Gerard LeJeune, MD
 Baylor College - Houston
 Surgery-Preliminary

Thomas Patrick LeTard, MD
 Ochsner Foundation - New Orleans
 Anesthesiology

David Ford Lewis, MD
 LSU - Shreveport
 OB/GYN

Kevin Kenneth Lindsey, MD
 LSU - Shreveport
 Transitional

John Edward Marvel, MD
 LSU - Shreveport
 Transitional

Harold Craig Maxey, MD
 LSU - Shreveport
 Transitional

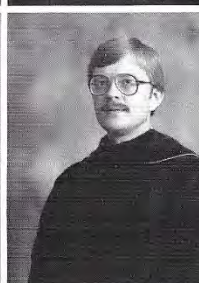
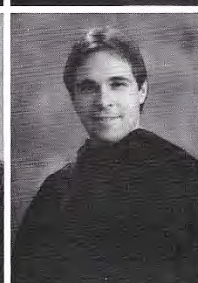
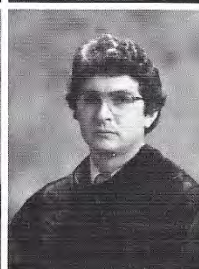
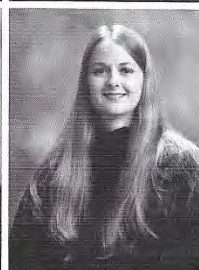
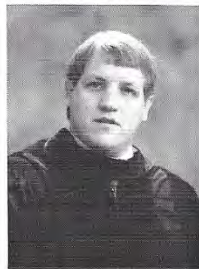

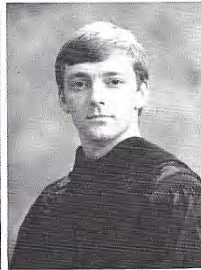
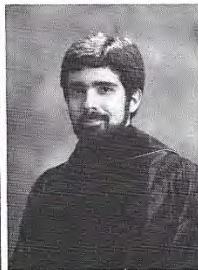
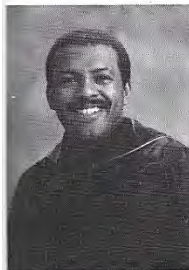

Stan Jethro Mays, MD
Earl K. Long Memorial Hospital - B.R.
Family Practice
Culpepper Hewitt McCuller, Jr., MD
Baptist Memorial - Memphis Internal
Medicine
Melanie Jeanne McKnight, MD
Jacksonville, Ed Prog-Jacksonville, FL
Internal Medicine
Stephen Mark Megison, MD
University of Texas Southwestern - Da
General Surgery



Catherine Marie Meyers, MD
Greenville Hospital System - SC
Internal Medicine
Kent Gerard Miller, MD
University of Texas Southwestern Hos
- Dallas
OB/GYN
Susan Diana Mills, MD
Darryl Joseph Monceaux, MD
University Medical Center - Lafayette
Transitional

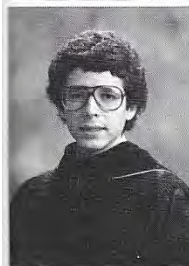

Randall Franklin Moore, MD
LSU - Shreveport
Transitional
Janet Louise Morehouse, MD
University of Texas Southwestern - Da
Internal Medicine
Jimmy Joe Morrison, MD
University Hospital Arkansas
Internal Medicine
Timothy Alexander Nicholls, M
LSU - Shreveport
Internal Medicine



Karen Nolen, MD
LSU - Shreveport
Neurology



LarryThomas Olinde, MD
Texas Medical Branch Hospital - Galv
Internal Medicine

Thomas Dew Owens, MD
Duke Medical Center - Durham, MD
Psychiatry

Mark Christopher Petitjean, MD
University of Louisville
Surgery - Preliminary

Bruce Edward Rayburn, MD
EA Conway Memorial Hospital
Transitional

Patti Jean Reddell, MD
Texas Medical Branch Hospital - Galveston
Pediatrics

Charles William Rosche, MD
LSU - Shreveport
Transitional

Stephen Allen Rynick, MD
University Hospital Arkansas
Transitional

Gregg Joseph Salathe, MD
LSU - Shreveport
Anesthesiology

Clifton Wales Salmon, Jr, MD
EA Conway Memorial Hospital
Family Practice

Robert Lonnie Saylor, MD
University Hospital of Arkansas
Pediatrics

Cathy Louise Schindler, MD
EA Conway Memorial Hospital
Transitional

Michael Joe Screpetis, MD
Medical Center East-Birmingham, Alabama
Family Practice

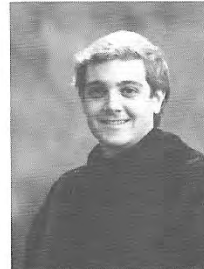
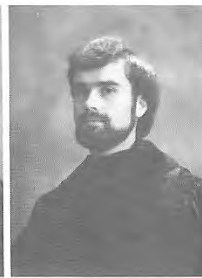

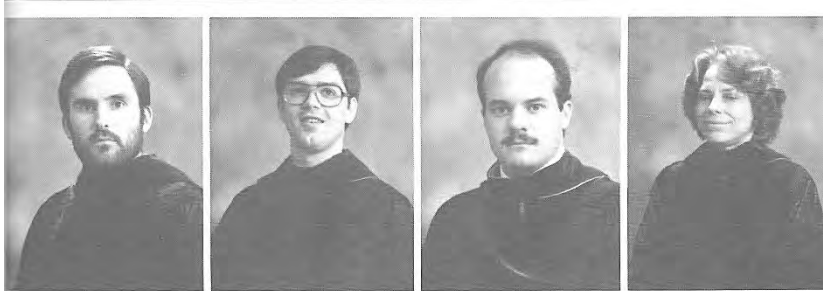

Theodore Geddes Shephard, MD
LSU - Shreveport
Transitional
Roger Alan Smith, MD
University KY Medical Center - Lexington
Internal Medicine
Allen Larkin Spires, MD
EA Conway Memorial Hospital
Family Practice
Alice Allen Stewart, MD
LSU - Shreveport
Internal Medicine

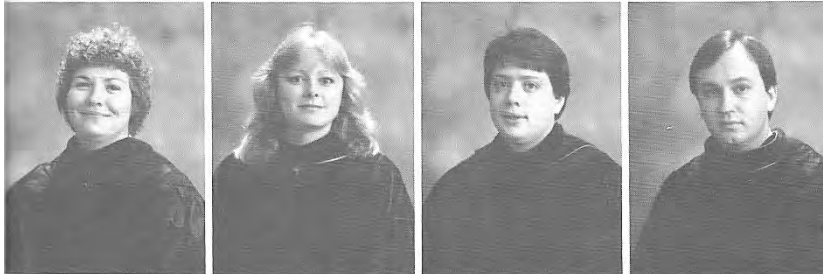

Lisa Karolin Stueben, MD
Deborah Lorene Thurber, MD
Texas Medical Branch Hospital - Galveston
Psychiatry
William Jeffery Till, MD
LSU - Shreveport
Anesthesiology
Thomas Neil Trahan, MD
Earl K. Long Memorial Hospital - B.R.
Family Practice



Carol Shelton Twyman, MD
University Medical Center - Lafayette
Internal Medicine
Richard Lynn Tyler, MD
Roanoke Memorial Hospital - VA
Family Practice
Sally Sartor Walker, MD
LSU - Shreveport
Otolaryngology
Deborah Marie Westergaard, MD
St. Pauls Medical Center - Dallas
Anesthesiology



Robert Keith White, MD
University of Missouri - Columbia
General Surgery
Keith Daniel Whitehead, MD
LSU - Shreveport
OB/GYN
Adrienne McKnight Williams, MD
LSU - Shreveport
OB/GYN
Jackie LaRae Williamson, MD
Dr. Walter O Moss Regional - Lake Charles
Family Practice



Barbara Fay Willis, MD
St. Francis Hospital - Evanston, IL
Internal Medicine
Melinda Willis, MD
Tulane University Hospital - New Orleans
Pediatrics
David Arthur Yarbrough, MD
EA Conway Memorial Hospital
Family Practice
Ann Wyatt Younker, MD
LSU - Shreveport
Family Practice

Graduation

Yesterday's premedical grinds, tomorrow's heroic healers. They suffer from sleep deprivation, cafeteria-induced cholesterol levels, and a tendency to twitch uncontrollably, but they now all have names ending in "M. D."

Four years in Sing-Sing. The first two years — gross minutiae, porphyrias (or, how to diagnose a werewolf), cardiological vector analyses and other mathematical improbabilities. Myasthenia gravis making an appearance in virtually every course. The Clinical years — learning to sleep fully dressed in strange barren rooms and coping with patients' shocking ignorance of how bodies work. Feigning comprehension and self-confidence.

So *now* you're a Doctor.





Becky Busch
Barbara Carnes
Ruby Graves

Examples of the serious Graduates